

VARIATIONS ON SCENES
BY MAXFIELD PARRISH

for two violins, viola, violoncello, and double bass

JOHN WILLIAM BRINK

I. *Romance: Aucassin Seeks for Nicolette (1903)*

This work is the basis of the first variation, depicting Aucassin from the 12th or 13th century French *chante-fable*, *Aucassin et Nicolette*. The story illustrates two forbidden lovers, the son of a count, and an enslaved Saracen maiden. This vivid image displays Aucassin combing a mountainous valley in search for his lover who had been calling for him.

Parrish painted this work for the frontispiece of *Scribner's Magazine* in 1903 to illustrate the poem "Romance" by A.M. Davies Ogden

II. *Daybreak (1922)*

This painting, commissioned by the House of Art in 1920, is regarded by the artist himself as his "great painting", the epitome of his work. It is often noted as one of the most popular art prints of the 20th century, with an estimated 1 in 4 US households possessing a copy. It depicts two young women in front of a scenic landscape inspired by the lush scenery of Vermont and New Hampshire.

III. *Moonlight (1932)*

This work by Parrish is one accompanied by very little information on its conception and purpose. However, it is still a stark display of his thorough attention to detail, undertones, and hues. Like most of his works, he employs a special and meticulous glazing technique to amplify the unearthly tones in this work.

IV. *Alberich the Dwarf (1898)*

In this early work by Parrish, he showcases a conniving mythological Nibelung dwarf known for greed and power. It was created for *Scribner's Magazine* for their series on Richard Wagner's *Ring Cycle*, a set of four epic Germanic operas. Alberich appears in three of the four operas, *Das Rheingold*, *Siegfried*, and *Götterdämmerung*.

V. *Wynken, Blynken, and Nod (1902)*

Created to supplement the children's poem by Eugene Field, this painting showcases three young boys fishing off of a wooden shoe. Wynken and Blynken represent the two eyes of a child slowly closing, while Nod is emblematic of their head drooping as they drift off into sleep. This is one of the most popular works by the artist, being featured in *Poems of Childhood*, alongside the work it accompanies.

The variation showcases the unsteadiness of the boat and water droplets hitting the boys as they fish on the waters.

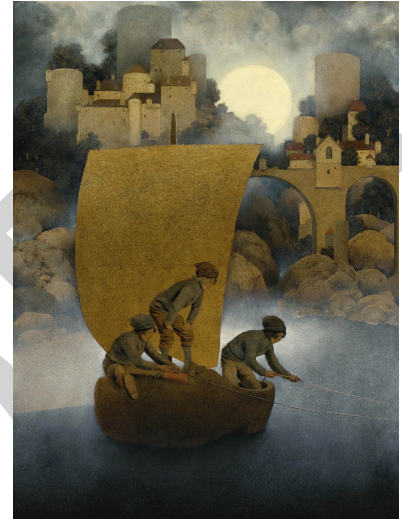

VI. *The Young King of the Black Isles (1906)*

The final variation is based on the 1906 oil-on-canvas work created as a frontispiece for *Collier's Arabian Nights VIII (1907)*. The painting illustrates the moment a young king shares his tragic story, where he was turned into marble from the waist down by an enchantress.

PERUSAL
SCORE

PREFACE

Maxfield Parrish (1870–1966) represents an influential place in American art—an illustrator and painter whose luminous worlds bridged fantasy and realism together. Born in Philadelphia to an artistic family, Parrish trained at the Pennsylvania Academy of the Fine Arts and later at Drexel Institute, where he absorbed both academic rigor and the emerging language of American illustration. Over a career spanning more than half a century, he became one of the most widely reproduced artists of the early twentieth century, his images appearing in magazines, advertisements, murals, calendars, and fine art prints that reached millions.

Parrish's style is instantly recognizable consisting of radiant colors, crystalline light, and a fastidious layering technique that produced works with deep, glowing tones that are now synonymous with his art. He often combined classical architecture with dreamlike landscapes with human figures seemingly suspended between myth and modernity.

Variations on Scenes by Maxfield Parrish is an attempt to retrieve the musical contents of some select works by the artist, manipulate a theme, and combine them to represent the artworks in a sonic medium. This work draws its impetus from the emotional and visual vocabulary of his paintings. Just as Parrish layered transparent glazes to build depth and radiance, these variations layer rhythm, color, and motivic transformation with sound.

CONTENTS

I. <i>Romance: Aucassin Seeks for Nicolette</i>	2
II. <i>Daybreak</i>	4
III. <i>Moonlight</i>	11
IV. <i>Alberich the Dwarf</i>	23
V. <i>Wynken, Blynken, and Nod</i>	27
VI. <i>The Young King of the Black Isles</i>	31

Duration: ca. 8'

VARIATIONS ON SCENES BY MAXFIELD PARRISH

for the Pittsburgh Symphony String Quintet

John William Brink (2025)

Andante lamentoso (♩ = ca. 80)

1
Violin

2
Violin

Viola

Violoncello
con sord.
pp espress.

Double Bass
con sord.
pp espress.

8

A

Variation I: Aucassin Seeks for Nicolette

con sord.
p *espressivo*

con sord.
p *espressivo*

con sord.
mp *espressivo*

p *espressivo*

p *espressivo*

This section of the musical score covers measures 1 through 23. It features five staves: two treble clefs, one alto clef, and two bass clefs. The key signature is two sharps (F# and C#). The music is marked 'con sord.' (con sordina) and includes dynamic markings of *p* *espressivo* and *mp* *espressivo*. The notation includes various note values, rests, and slurs.

24

This section of the musical score covers measures 24 through 31. It continues with the same five-staff arrangement and key signature as the previous section. The notation includes various note values, rests, and slurs, maintaining the expressive character of the piece.

31

B Allegretto (♩ = ca. 112)

Variation II: *Daybreak*

40

45

47

49

53

55

57

59

D

61

f *cresc.*

f 5 *cresc.*

f *cresc.*

cresc.

cresc.

63

ff *tr*

ff 5 *tr*

ff 6 *tr*

ff *tr*

ff *sf*

sf

E

spicc.
mf con vivezza

spicc.
mf con vivezza

spicc.
mf con vivezza

mf con vivezza

mf con vivezza

cresc.

cresc.

cresc.

cresc.

cresc.

68

f

f

f

f

f

f

70 nat.

71

Variation III: Moonlight

F Animato (♩ = ca. 132)

senza sord.

72

fp cresc. f

p con accuratezza

senza sord.

senza sord.

senza sord.

senza sord.

senza sord.

fp cresc. f

fp cresc. f

fp cresc. f

fp cresc. f

77

p con accuratezza

cresc.

cresc.

82

G

mf dim.

p

mf dim.

p

p con accuratezza

p con accuratezza

87

p con accuratezza

92

pizz.
sf p

sf p

H

97

102

106

110

114

I

p *pp* *p*

p *pp* *p*

mp

mp

mf

118

p

mf

K poco meno mosso (♩ = ca. 120)

132

136

138

Allegretto (♩ = ca. 112)
sul pont.

140

142

mp

mp

144

146

148

150

152

155 *molto rall.* -----

f *f* *f* *sub. p* *f* *sub. p* *f*

Variation IV: *Alberich the Dwarf*
Allegro guerriero (♩ = ca. 108)

L

mf

161

164

168

mf *p* *mf* *mf* *p* *ff* *ff* *p*

172

M

ff *mf solenne e legato* *ff* *mf solenne e legato* *ff* *mf solenne e legato* *ff* *mf solenne e legato* *ff* *mf solenne e legato* *p* *ff* *mf solenne e legato*

176

180

N Variation V: Wynken, Blynken, and Nod
Andante barbaro (♩. = ca. 92) pizz.

184

189

193

0

203

P

213

218

Variation VI: *The Young King of the Black Isles*
L'istesso tempo (♩ = ca. 132)

229

p *fr*

232

R

ff

f *arco martelé*

martelé

236 *S*

nat.
sub. *p*

pizz.
p

239

p

p

nat.
p

pizz.

242

ff *mf*

3

3

245

ff

ff

ff

T

ff *cresc.*

ff *cresc.*

ff *arco* *cresc.*

ff *cresc.*

252

fff *v*

fff *v*

fff *v*

fff *v*

fff *v*